Schematic Diagrams

(1) Audio Section

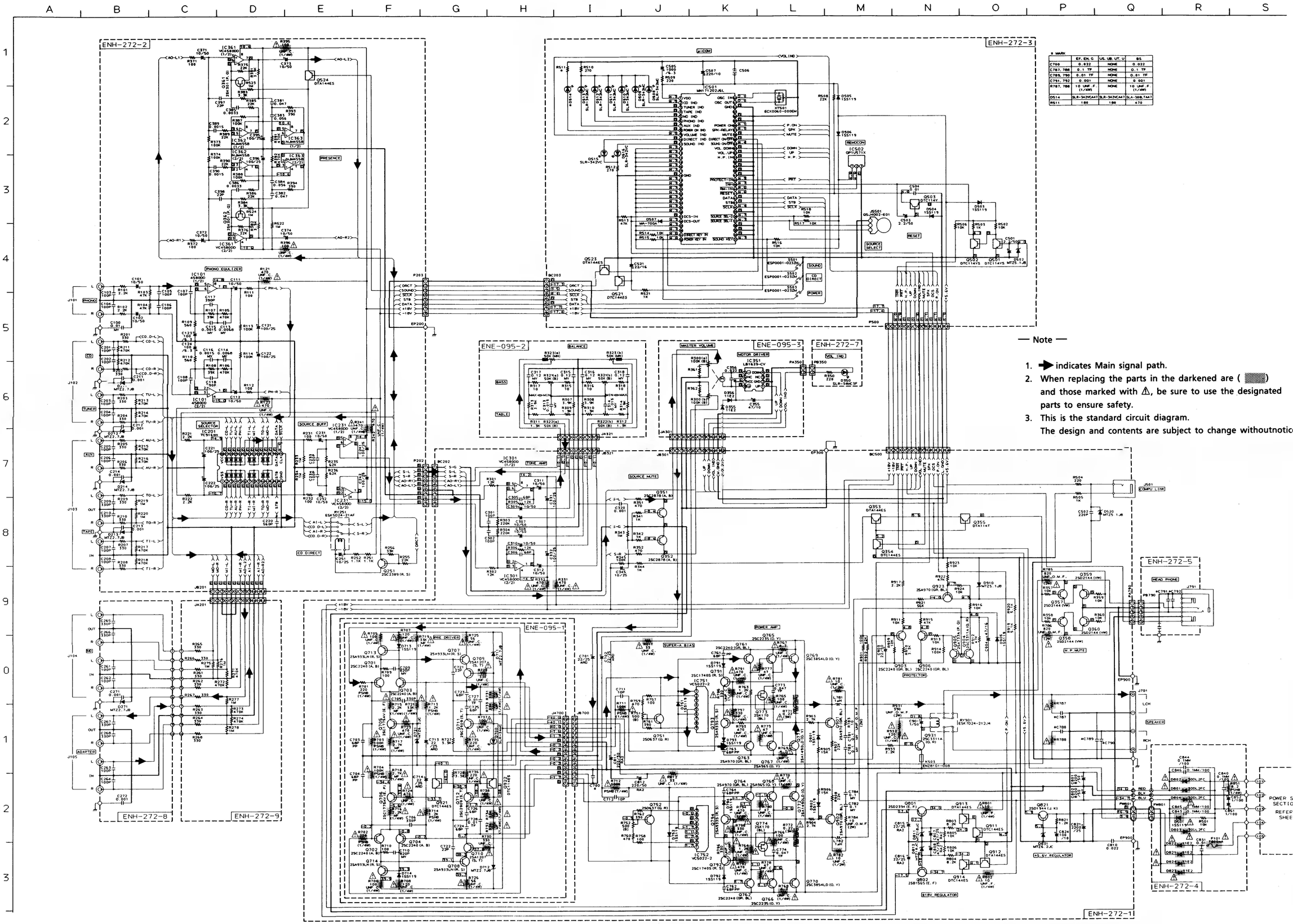

	EF, EH, G	US, UB, UT, U	BS
C700	0.022	NONE	0.022
C787, 788	0.1 TF	NONE	0.1 TF
C789, 790	0.01 TF	NONE	0.01 TF
C791, 792	0.001	NONE	0.001
R787, 788	10 UNF F (1/4W)	NONE	10 UNF F (1/4W)
D514	SLR-342VCA47	SLR-342VCA47	SLA-369LTA47
R511	180	180	470

— Note —

1. ➡ indicates Main signal path.
2. When replacing the parts in the darkened are (▒▒▒) and those marked with ⚠, be sure to use the designated parts to ensure safety.
3. This is the standard circuit diagram.
   The design and contents are subject to change withoutnotice.

(2) Power Supply Section

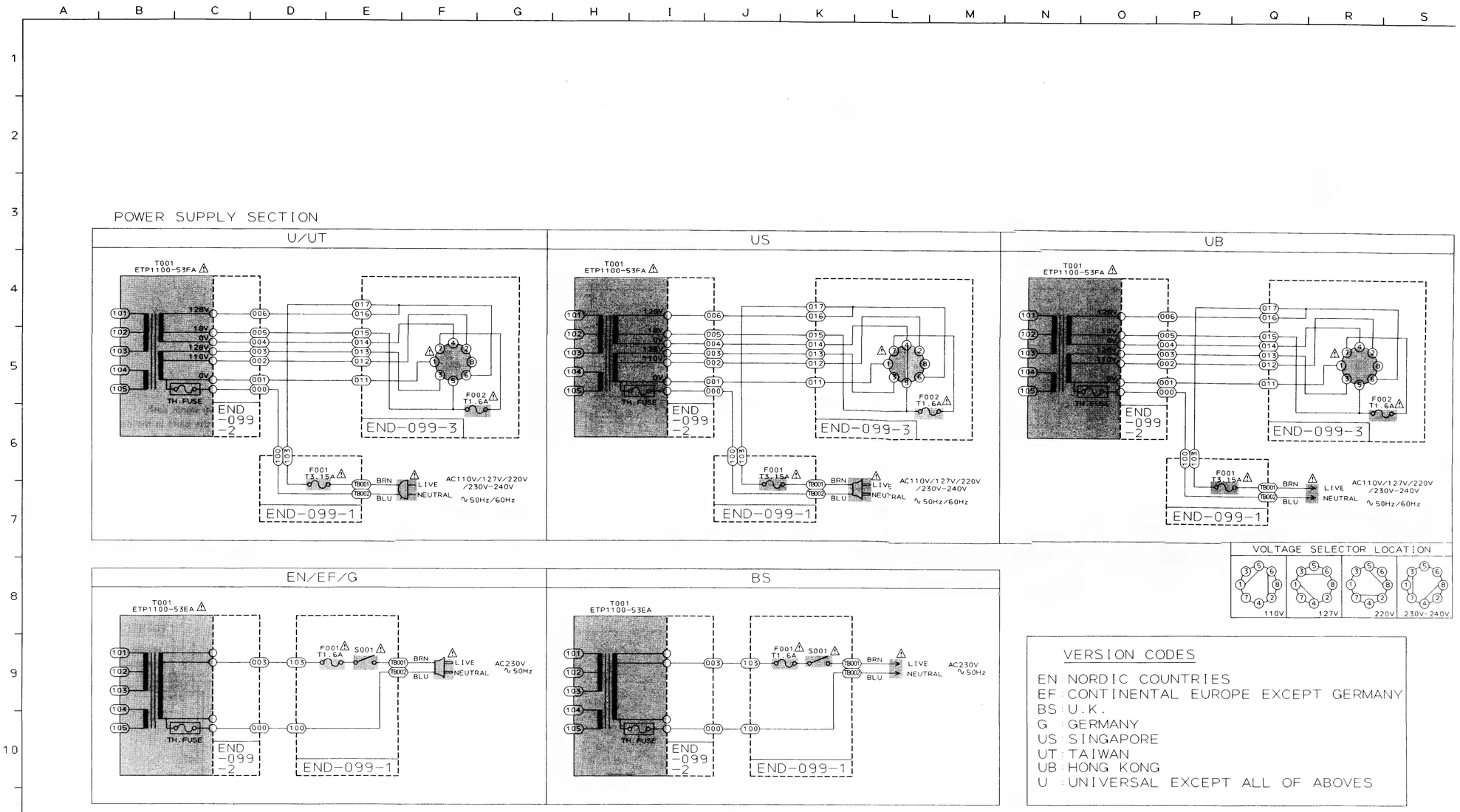

VERSION CODES

EN : NORDIC COUNTRIES
EF : CONTINENTAL EUROPE EXCEPT GERMANY
BS : U.K.
G : GERMANY
US : SINGAPORE
UT : TAIWAN
UB : HONG KONG
U : UNIVERSAL EXCEPT ALL OF ABOVES

Printed Circuit Boards

■ Main P. C. Board(ENH-272)

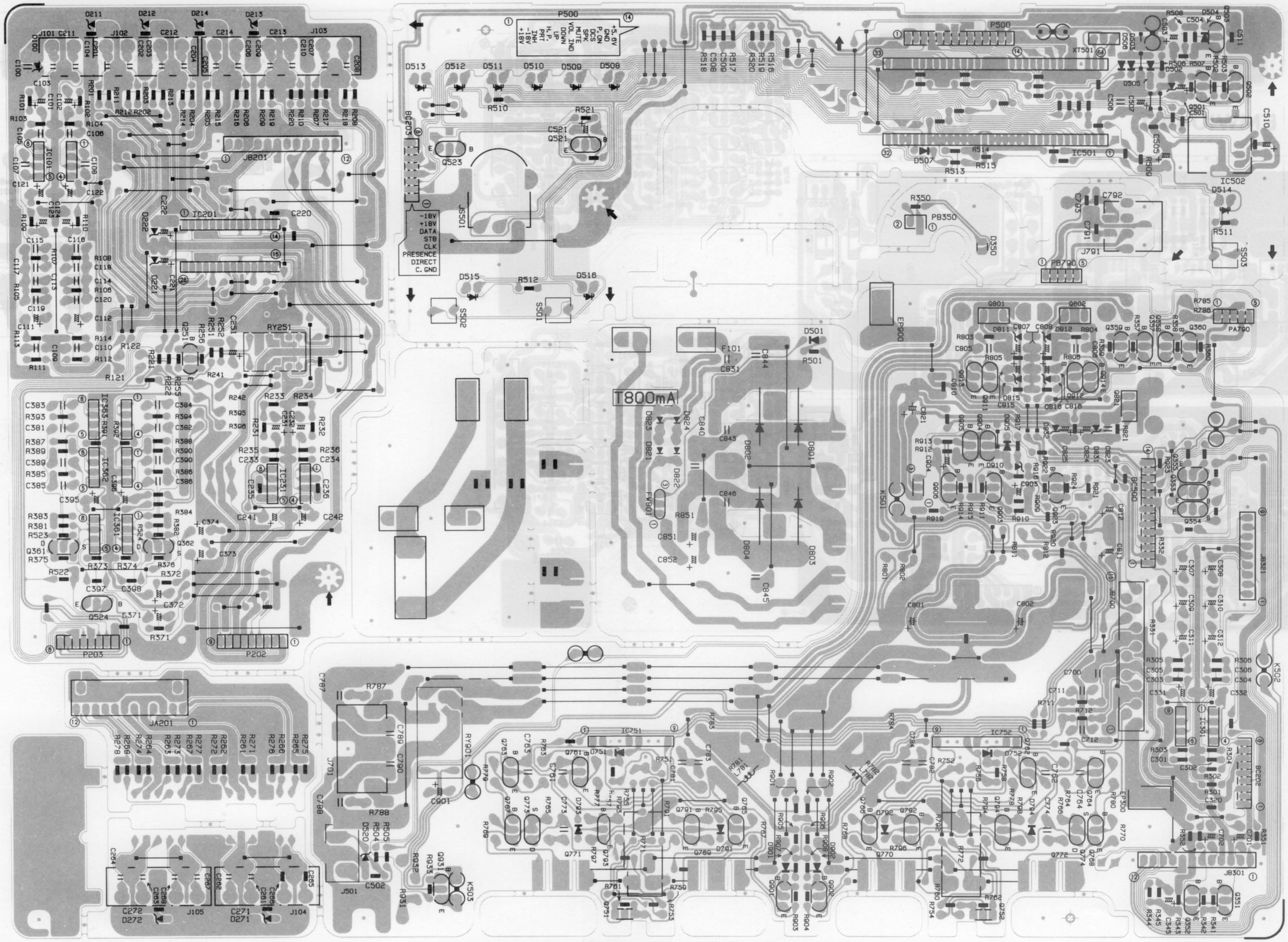

■ Pre Driver & Volume P. C. Board(ENE-095)

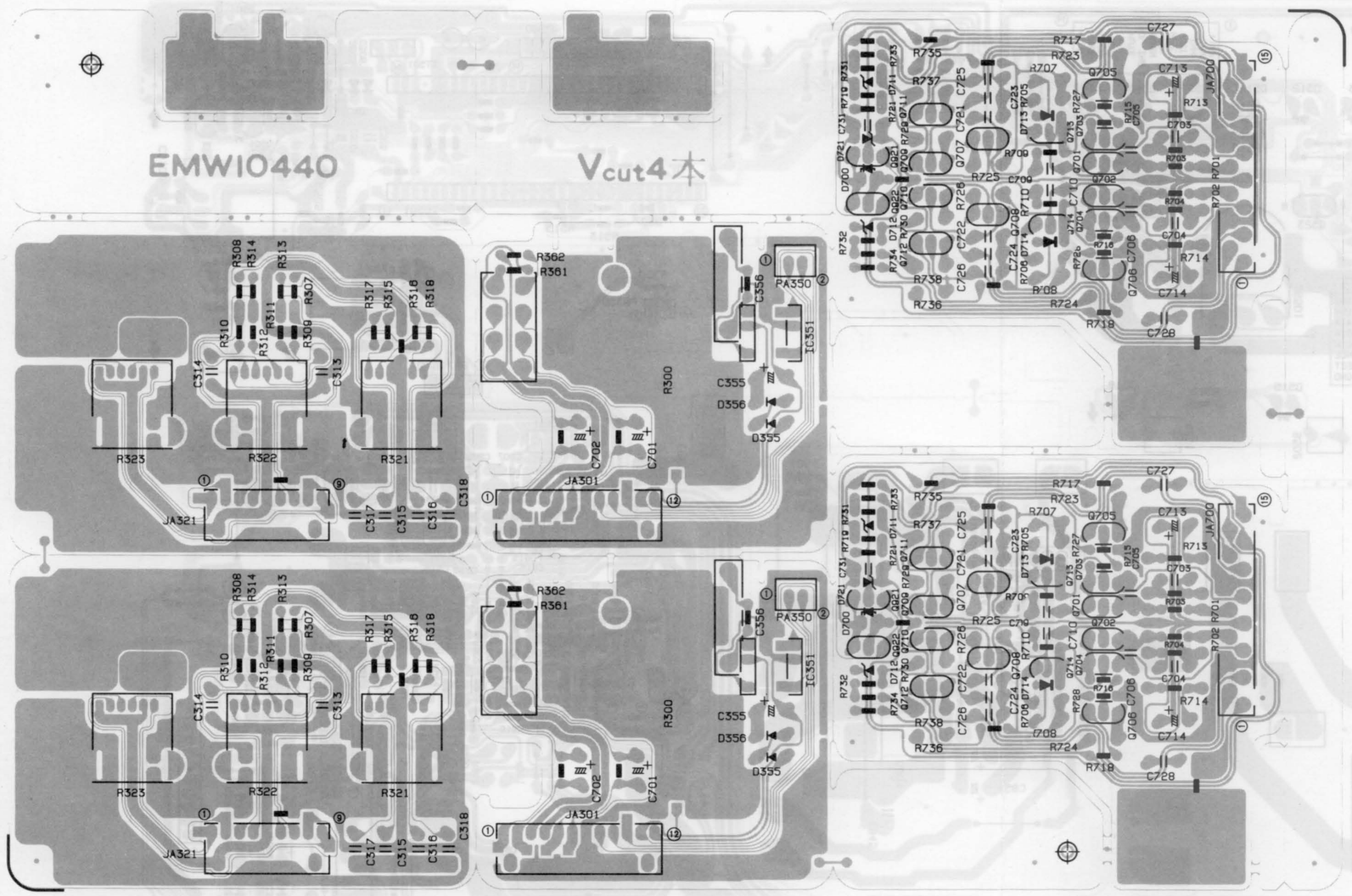
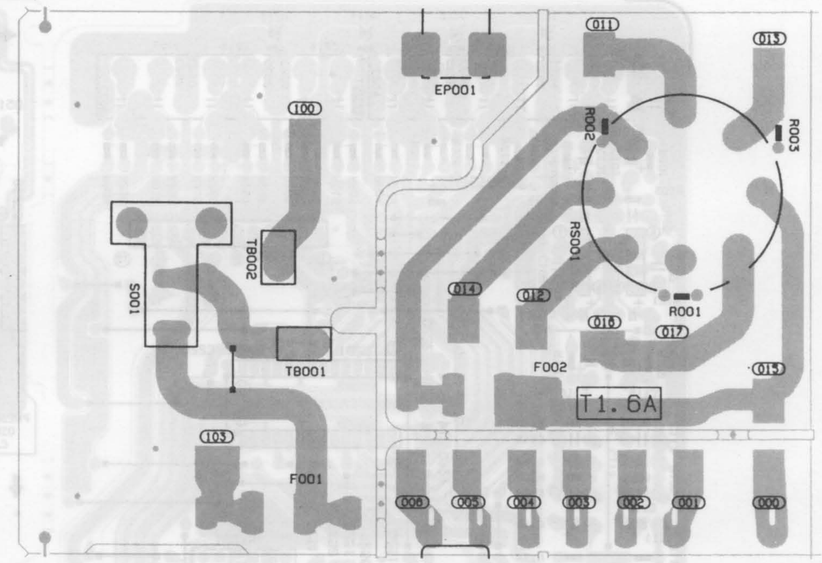
■ Power Supply P. C. Board(END-099)